

National CIS Center in Tanzania

OSHA

CIS Center

- The centre is housed in the “***Information, Research, and Training Unit***” within OSHA
- Roles of the centre are:
 - o To maintain Management Information System (MIS)
 - o To organise registers of workplaces, boilers and other plants (**database**);
 - o To conduct research in OSH areas
 - o to collect OHS data, analyse to generate information, and disseminate the information to be used by other stakeholders
 - o Coordinate the preparation of Newsletters, brochures leaflets etc
 - o Keeping reading materials (maintenance of the library)

Database management system

- Is developed by three **internet** environment programming languages
 - Hypertext Preprocessor – [PHP](#)
 - MySQL – keeps the database
 - Hypertext make up language (html)/java script –

}  *Back End*

Front End
- The workplaces information is entered from prescribe forms (OSHA 1 [\(a\)](#) and [\(b\)](#))
- Advantage: access and data entry can be made through internet from remote offices

OSHA Database - Windows Internet Explorer

http://localhost/osha/

File Edit View Favorites Tools Help

OSHA Database

Occupational Safety & Health Authority (OSHA)
WORKPLACE DATABASE

LOGIN

Please enter your Username and Password to login

Username :

Password:

Login

Enter the URL address
http://localhost/osha/

Enter login name

Enter the password

Click on Login
button will take you
to home page

Done

Local intranet 100%

start Microsoft PowerPoint ... PowerPoint Slide Sho... Documents and Settings OSHA Database - Wi...

EN Desktop 9:33 AM

OSHA Database - Windows Internet Explorer

http://localhost/osha/index.php

File Edit View Favorites Tools Help

OSHA Database

Occupational Safety & Health Authority (OSHA)

WORKPLACE DATABASE

home | [logout](#)
Welcome **Joshua Matiko**
Web Admin (Administrator)

Site is online ([Take Site Offline](#)) | **Database Users** [[Add New](#) | [View All to edit](#)]

Registered work places [[Add New](#)]

View registered work places by:
[type \(permanet/temporary\)](#) | [categories \(ISIC codes\)](#) | [regions](#) | [unregistered](#)

SEARCH REGISTERED WORK PLACES BY COMPANY NAME

- ☒ By client name
- ☐ By contractor name (temporary only)
- ☐ By registration number

[Advance Search](#)

View by categories (ISIC codes)

This is a home page

Done

Local intranet 100%

start Microsoft PowerPoint ... Documents and Settings OSHA Database - Wi...

EN Desktop 9:35 AM

OSHA Database - Windows Internet Explorer

http://localhost/osha/workplace_view_categories.php?cat=i

File Edit View Favorites Tools Help

OSHA Database

Occupational Safety & Health Authority (OSHA)

WORKPLACE DATABASE

home | [logout](#)
Welcome **Joshua Matiko**
Web Admin (Administrator)

Site is online (Take Site Offline) | **Database Users** [[Add New](#) | [View All to edit](#)]

Registered work places [[Add New](#)]

View registered work places by:
[type \(permanet/temporary\)](#) | [categories \(ISIC codes\)](#) | [regions](#) | [unregistered](#)

View registered workplaces by ISIC Sections

- A. [Agriculture, forestry and fishing](#)
- B. [Mining and quarrying](#)
- C. [Manufacturing](#)
- D. [Electricity, gas, steam and air conditioning supply](#)
- E. [Water supply; sewerage, waste management and remediation activities](#)
- F. [Construction](#)
- G. [Wholesale and retail trade; repair of motor vehicles and motorcycles](#)
- H. [Transportation and storage](#)
- I. [Accommodation and Food service activities](#)
- J. [Information and communication](#)
- K. [Financial and insurance activities](#)
- L. [Real estate activities](#)
- M. [Professional, scientific and technical activities](#)
- N. [Administrative and support service activities](#)
- O. [Public administration and defence; compulsory social security](#)
- P. [Education](#)
- Q. [Human health and social work activities](#)
- R. [Arts, entertainment and recreation](#)
- S. [Other service activity](#)
- T. [Activities of households as employers; undifferentiated goods- and services-producing activities of households for own use](#)
- U. [Activities of extraterritorial organizations and bodies](#)

Click on Manufacturing

http://localhost/osha/workplace_view_categories.php?cat=i

Local intranet 100%

start Microsoft PowerPoint ... Documents and Settings OSHA Database - Wi...

EN Desktop 9:37 AM

OSHA Database - Windows Internet Explorer

http://localhost/osha/workplace_view_all.php?cat=i&subcat=C

File Edit View Favorites Tools Help

OSHA Database

Occupational Safety & Health Authority (OSHA)

WORKPLACE DATABASE

home | [logout](#)
Welcome **Joshua Matiko**
Web Admin (Administrator)

Site is online (Take Site Offline) | **Database Users** [[Add New](#) | [View All to edit](#)]

Registered work places [[Add New](#)]

View registered work places by:
[type \(permanet/temporary\)](#) | [categories \(ISIC codes\)](#) | [regions](#) | [unregistered](#)

Page 1 of 4 < prev | next >

NO.	NAME	TYPE	ISIC	REGION	REG. NUMBER	REG. DATE
1.	ROYAL TEXTILES LTD	P	1399	Dar-es-Salaam	DAR/000767	2007-07-05
2.	DIAMOND PLAST LTD	P	2220	Dar-es-Salaam	DAR/000791	2006-06-21
3.	SMET ENTERPRICES LTD	P	1610	Dar-es-Salaam	DAR/000790	2006-06-21
4.	HARNESS AFRICA LTD	P	2813	Dar-es-Salaam	DAR/000787	2006-06-21
5.	AFRICAN GROUP OF INDUSTRIES LTD	P	3290	Dar-es-Salaam	DAR/000786	2006-06-21
6.	HILL ANIMAL FEEDS AND AGROVET SUPPLIES CO LTD	P	1080	Dar-es-Salaam	DAR/000782	2006-06-21
7.	HILL ANIMAL FEEDS AND AGROVET SUPPLIES CO LTD	P	1080	Dar-es-Salaam	DAR/000780	2006-06-21
8.	SARDINIA INDUSTRIES LTD	P	2220	Dar-es-Salaam	DAR/000778	2006-06-21
9.	KING`S INDUSTRIES LTD	P	1811	Dar-es-Salaam	DAR/000776	2006-06-20
10.	SIGN INDUSTRIES	P	1812	Dar-es-Salaam	DAR/000771	2006-06-02
11.	EAST COAST OILS AND FATS LTD	P	2023	Dar-es-Salaam	DAR/000768	2006-06-02
12.	TAXAGE TANZANIA LTD	P	1313	Dar-es-Salaam	DAR/000767	2006-06-02
13.	COMMERCIAL PLASTICS LTD	P	2220	Dar-es-Salaam	DAR/000766	2006-06-01
14.	BEST ANIMAL FEED	P	1080	Dar-es-Salaam	DAR/000765	2007-06-01
15.	IMARA FISHNETS (T) LTD	P	2220	Dar-es-Salaam	DAR/000757	2006-05-31
16.	AL-HATIMY INDUSTRIES LTD	P	2220	Dar-es-Salaam	DAR/000756	2006-05-31
17.	ENVIROPET LTD	P	2220	Dar-es-Salaam	DAR/000751	2006-05-23

Click on ROYAL TEXTILES LTD

start Microsoft PowerPoint ... Documents and Settings OSHA Database - Wi... Local intranet 100% EN Desktop 9:38 AM

OSHA Database - Windows Internet Explorer

http://localhost/osha/workplace_view_details.php?wid=2®type=P

File Edit View Favorites Tools Help

OSHA Database

Occupational Safety & Health Authority (OSHA)

WORKPLACE DATABASE

home | [logout](#)
Welcome **Joshua Matiko**
Web Admin (Administrator)

Site is online (Take Site Offline) | **Database Users** [[Add New](#) | [View All to edit](#)]

Registered work places [[Add New](#) | [Edit Info](#) | [Edit ISIC Code](#)]

WORK PLACE REGISTRATION DETAILS [Edit History](#)

Registration Number: **DAR/000767**
Registration Date: **05/07/2007**

1. Name of the occupier, or intended occupier **ROYAL TEXTILES LTD**
Street: KIWALANI PUGU ROAD
P. O. Box: 39838
City: DAR ES SALAAM
Region: Dar-es-Salaam

2. Address and Location of factory / workplace
Street: KIWALANI PUGU ROAD
Plot Numbe: 80/81
District: Ilala
City: DAR ES SALAAM
Region: Dar-es-Salaam

3. Have the premises previously been used as a workplace? YES
Name of previous occupier: TAXAGE (T) LTD
Registration Number: DAR/000767

4. Status of applicant EXISTING

5. Nature of the work to be carried on, or proposed to be carried on, in the factory/workplace. **ISIC CODE: 1399**
Description: Manufacture of other textiles n.e.c.

6. Any hazardous substances handle or to be handled in the premises (e.g. chemicals, radioactive etc) NIL

7. Whether mechanical power is used or intended to be used? If so, state its nature (e.g. electric, steam gas or oil) ELECTRICAL AND STEAM

8. Whethre steam boilers are used or intended to be used? YES
Type: HORIZONTAL PACKAGED

Here you have basic information on ROYAL TEXTILES LTD

Done

Local intranet 100%

start Microsoft PowerPoint ... Documents and Settings OSHA Database - Wi...

EN Desktop 9:39 AM

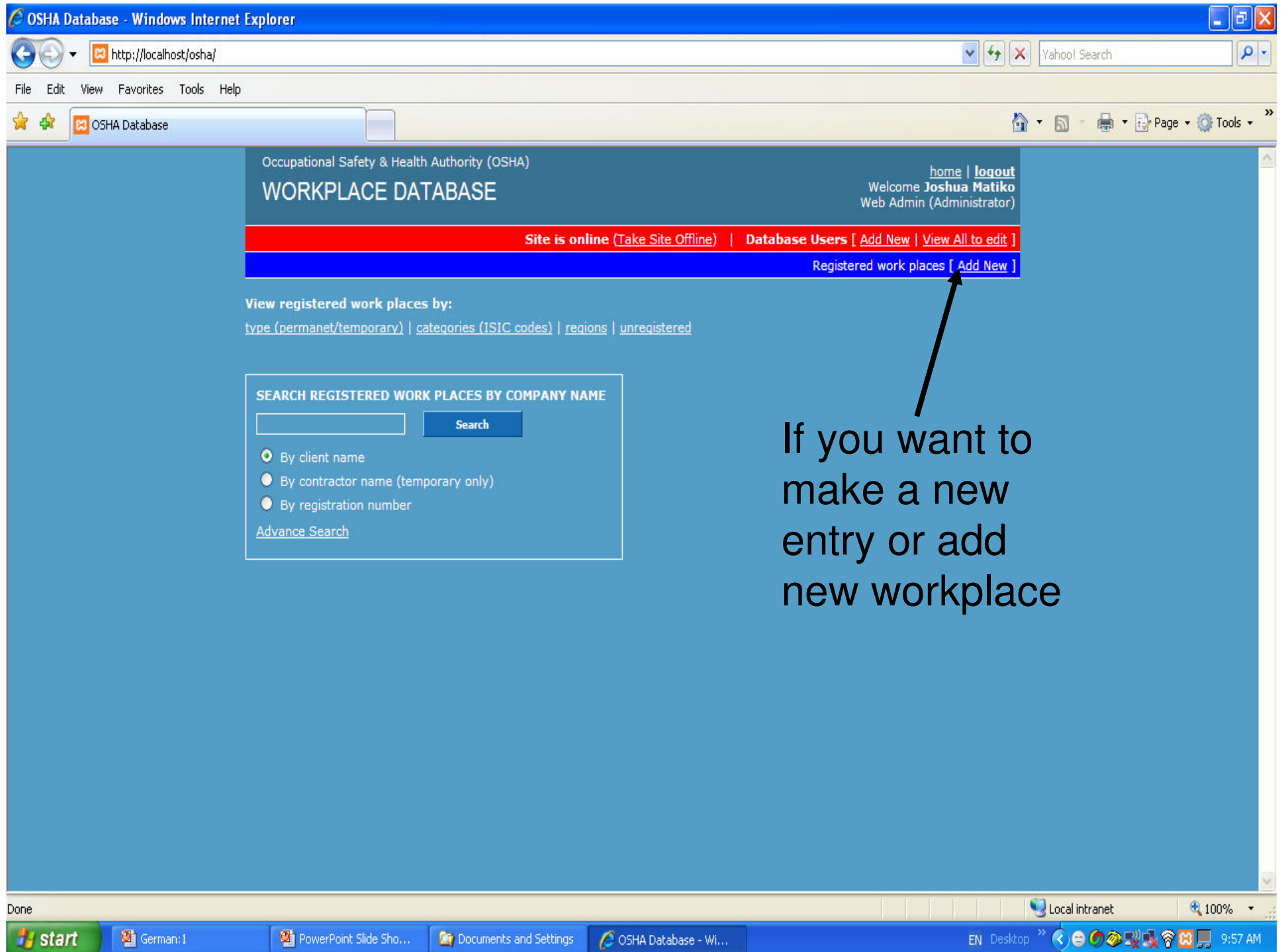

If you want to make a new entry or add new workplace

OSHA Database - Windows Internet Explorer

http://localhost/osha/reg_add_1.php

File Edit View Favorites Tools Help

OSHA Database

Occupational Safety & Health Authority (OSHA)

WORKPLACE DATABASE

home | [logout](#)
Welcome **Joshua Matiko**
Web Admin (Administrator)

Site is online (Take Site Offline) | **Database Users** [[Add New](#) | [View All to edit](#)]

Registered work places [[Add New](#)]

WORKPLACE REGISTRATION (ADD NEW WORKPLACE)

Please select the section of ISIC code for the registration.

NOTE: For registration of temporary sites, please select F Construction.

ISIC SECTION:

ISIC DIVISION:

ISIC GROUP:

ISIC CLASS:

[Next »](#)

1. Select ISIC code (section, division group and class)

2. Click next

Done

start German:1 PowerPoint Slide Sho... Documents and Settings OSHA Database - Wi...

EN Desktop 100% 9:55 AM

OSHA Database - Windows Internet Explorer

http://localhost/osha/reg_add_2.php

File Edit View Favorites Tools Help

OSHA Database OSHA Database

Fill all the fields below.

Here is the blank page to make entry

Registered: ☒ Yes ☐ No

If NO select reason:

Registration Number:

Registration Date: select

1. Name of the occupier, or intended occupier

Street:

P. O. Box:

City:

Region:

2. Address and Location of factory / workplace

Street:

Plot Number:

City:

Region:

3. Have the premises previously been used as a workplace? ☐ Yes ☐ No

If so, state name of previous occupier offer and registration No.

Name of previous occupier:

Registration Number:

4. Status of applicant

☐ New Registration ☐ Existing

5. Nature of the work to be carried on, or proposed to be carried on, in the factory/workplace.

ISIC CODE: 5222
Description: Service activities incidental to water transportation

6. Any hazardous substances handle or to be handled in the premises (e.g. chemicals, radioactive etc)

ISIC code and description is shown here

Done

start German:1 PowerPoint Slide Sho... Documents and Settings OSHA Database - Wi...

EN Desktop 100% 9:59 AM